

Hull : Cottingham : Beverley : Pickering : Hutton Le Hole : Danby

Running selected Sundays & bank holidays from 30 May until 30 August 2021.
Buses running 30 & 31 May, 25 July, 1, 8, 15, 22, 29 & 30 August 2021.

Sunday & Bank Holidays

Hessle Square.....	0815	-
Anlaby Red Lion.....	0822	-
Willerby Square.....	0827	-
Willerby Road Calvert Lane.....	0832	-
Hull Paragon Interchange.....	0845	-
Hull University.....	0856	-
Cottingham Green Bus Shelter.....	0903	-
Beverley Normandy Avenue.....	0913	-
Beverley Bus Station.....	0920	-
Bainton A614 Arrive.....	0940	-

Bainton A614 Depart.....	0940	-
Wetwang.....	0947	-
North Grimston.....	1002	-
Malton Norton Road Job Centre.....	1014	-
Pickering Black Bull Inn.....	1026	-
Pickering Ropery Rd outside Library Arr.....	1034	-

Pickering Ropery Rd outside Library Dep.....	1040	1430
Hutton Le Hole opp Folk Museum.....	1100	1450
Blakey The Lion Inn.....	1115	1505
Castleton Downe Arms.....	1127	1517
Danby The Moors Centre.....	1135	1525

Sunday & Bank Holidays

Danby The Moors Centre.....	1230	1605
Castleton Downe Arms.....	1238	1613
Blakey The Lion Inn.....	1250	1625
Hutton Le Hole Folk Museum.....	1305	1640
Pickering Ropery Rd outside Library Arr.....	1325	1700

Pickering Ropery Rd outside Library Dep.....	-	1715
Pickering Black Bull Inn.....	-	1720
Malton Norton Road Job Centre.....	-	1730
North Grimston.....	-	1742
Wetwang.....	-	1757
Bainton A614 Arrive.....	-	1804

Bainton A614 Depart.....	-	1804
Beverley Bus Station.....	-	1824
Beverley Normandy Avenue.....	-	1830
Cottingham Green Sainsbury's.....	-	1839
Hull University.....	-	1847
Hull Paragon Interchange.....	-	1859
Willerby Road Calvert Lane.....	-	1909
Willerby Square.....	-	1914
Anlaby Red Lion.....	-	1919
Hessle Square.....	-	1924

Through Connections

Through connection at Bainton and Pickering, so you won't have to change buses. Through fares are available.

Through Connections

Through connection at Pickering and Bainton, so you won't have to change buses. Through fares are available.

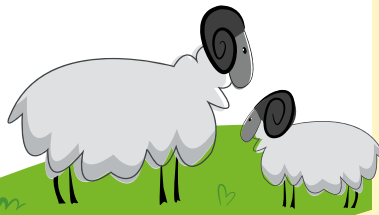

Moors Explorer

Explore the beautiful North York Moors!

Our superb Moors Explorer is the perfect way to travel to the North York Moors. Running on selected Sunday and Bank Holiday dates during the Summer, your ticket will give you unlimited travel on all our buses all day!

Whether you're walking, cycling, or simply enjoying a wander around the quaint villages, the North York Moors are a great day out. Spend a few hours in Pickering, then jump on the Moors Explorer again, and travel to picturesque Hutton Le Hole.

Change buses, get to Helmsley or Thornton le Dale!

You can use our Service 128 buses to get to Helmsley or Thornton le Dale. For times, pick up a copy of our Service 128 timetable leaflet, see eastyorkshirebuses.co.uk or ring **BusLine: 01482 59 29 29** (lines open Monday to Saturday, 8am-6pm).

SAVE money with our unlimited travel day tickets on all East Yorkshire and Scarborough Locals buses.

Adult Go Anywhere ticket:..... £12.50

Child Go Anywhere ticket:..... £ 6.50

Concessionary Go Anywhere ticket:..... £ 9.50

Family 3 Go Anywhere ticket:..... £18.00

Family 6 Go Anywhere ticket:..... £25.50



Sorry, concessionary travel passes cannot be used to travel for free on this bus. Please note, 'Go Anywhere' tickets are not valid on most other operators' buses or trains, but are valid on Service 128 and special Moorsbus services.

Moors Rover Ticket only £9.50

Travelling within the Moors? Get a Moors Rover Ticket for just £9.50, valid on all Moorsbus services in the Moorsbus Zone.

See www.moorsbus.org for details.



Show your bus ticket and get special discounts at these places...

The Forge Tea Room, Hutton le Hole: Get 10% OFF purchases in Tea Room!

Helmsley Walled Garden: 20% OFF garden entry, children free!

Lavenders Tea Room, Thornton le Dale: 5% OFF purchases in Tea Room and delicatessen!

Your bus route

Hessle : Hull : Beverley : into the North York Moors

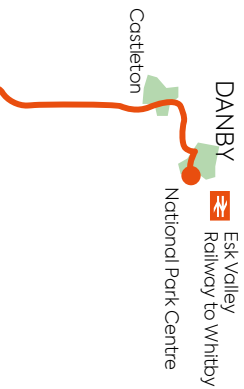

- Moors Explorer
- Service 128
- Esk Valley Railway

All bus times and fares correct as at the date shown but are subject to alteration. If in doubt please phone Busline: **01482 59 29 29**



Yorkshire Wolds Way
 NATIONAL TRAIL
 Get off the bus at Whorram le Street or North Grimston for the Yorkshire Wolds Way.

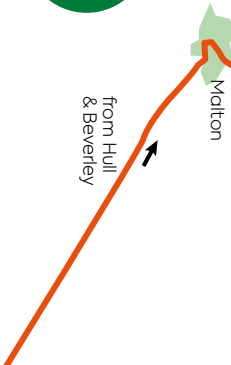

Leaving from Hull

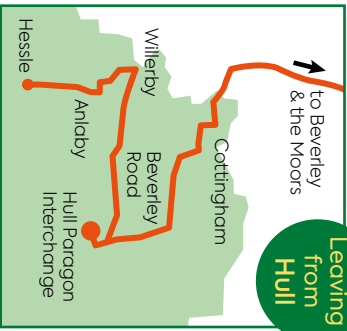

Local Bus Travel Centre, Paragon Interchange, Hull

Moors Explorer

Hessle : Hull : Beverley : Pickering
 Malton : Danby



Moors Explorer
 North York Moors
 Malton Wetwang
 Pickering
 Beverley

Hessle Square
 North Yorkshire Moors Railway
 Hutton le Hole
 Park Centre
 Moors National



East Yorkshire | Busline: 01482 59 29 29
 Selected Sundays & bank holidays from 30 May until 30 August 2021