

# 34, 34C, N34 (Term Time)

City > Canning Circus > QMC > University of Nottingham > Dunkirk

## Mondays to Fridays

Service number:	34	34	34	34		34	34C	34C		34C	34C	34C	34C
City, Broadmarsh Canal Street [C4]	06:26	07:10	07:20	07:29	then every 6-10 mins until	18:04	18:14	18:28	then every 15 mins at these times past the hour	43	58	13	28
City, Victoria Centre [W1]	06:31	07:16	07:26	07:35		18:10	18:19	18:33		48	03	18	33
City, Angel Row [A3]	06:34	07:21	07:31	07:40		18:15	18:24	18:38		53	08	23	38
Derby Road, Canning Circus	06:36	07:24	07:34	07:43		18:18	18:26	18:40		55	10	25	40
QMC, Main Entrance	06:42	07:31	07:41	07:50		18:25	18:32	18:46		01	16	31	46
University Park, George Green Library	06:45	07:34	07:44	07:53		18:28	18:35	18:49		04	19	34	49
University Park, EMCC	-	-	-	-		-	18:41	18:55		10	25	40	55
University Park, East Drive	06:48	07:37	07:47	07:56		18:37	18:52	19:07		22	37	52	07
Dunkirk, Lace Street	06:52	07:41	07:51	08:01		18:42	18:57	19:12		27	42	57	12

## Mondays to Fridays

Service number:	34C	34C	34C	34C	34C	N34	N34	N34	N34	N34
City, Broadmarsh Canal Street [C4]	22:43	22:58	23:13	23:28	23:43	00:20	00:40	01:40	02:40	03:40
City, Victoria Centre [W1]	22:48	23:03	23:18	23:33	23:48	00:25	00:45	01:45	02:45	03:45
City, Angel Row [A3]	22:53	23:08	23:23	23:38	23:53	00:30	00:50	01:50	02:50	03:50
Derby Road, Canning Circus	22:55	23:10	23:25	23:40	23:55	00:32	00:52	01:52	02:52	03:52
QMC, Main Entrance	23:01	23:16	23:31	23:46	00:01	00:37	00:57	01:57	02:57	03:57
University Park, George Green Library	23:04	23:19	23:34	23:49	00:04	-	-	-	-	-
University Park, EMCC	23:10	23:25	23:40	23:55	00:10	00:41	01:01	02:01	03:01	04:01
University Park, East Drive	23:22	LW	LW	LW	LW	B	B	B	B	B
Dunkirk, Lace Street	23:27	-	-	-	-	-	-	-	-	-

## Saturdays

Service number:	34C	34C	34C	34C	34C	34C		34C	34C	34C	34C		34C	34C
City, Broadmarsh Canal Street [C4]	08:13	08:43	09:13	09:43	10:13	10:43	then every 15 mins at these times past the hour	58	13	28	43	until	16:58	17:13
City, Victoria Centre [W1]	08:19	08:49	09:19	09:49	10:19	10:49		04	19	34	49		17:04	17:19
City, Angel Row [A3]	08:24	08:54	09:24	09:54	10:24	10:54		09	24	39	54		17:09	17:24
Derby Road, Canning Circus	08:27	08:57	09:27	09:57	10:27	10:57		12	27	42	57		17:12	17:27
QMC, Main Entrance	08:34	09:04	09:34	10:04	10:34	11:04		19	34	49	04		17:19	17:34
University Park, George Green Library	08:37	09:07	09:37	10:07	10:37	11:07		22	37	52	07		17:22	17:37
University Park, EMCC	08:43	09:13	09:43	10:13	10:43	11:13		28	43	58	13		17:28	17:43
University Park, East Drive	08:51	09:21	09:51	10:21	10:51	11:21		36	51	06	21		17:36	17:52
Dunkirk, Lace Street	08:55	09:25	09:55	10:25	10:55	11:25		40	55	10	25		17:40	17:57

This timetable runs during University of Nottingham Term Time.

Autumn Term: Sunday 17<sup>th</sup> September 2023 until Saturday 16<sup>th</sup> December 2023

Spring Term: Sunday 14<sup>th</sup> January 2024 until Saturday 30<sup>th</sup> March 2024

Summer Term: Sunday 28<sup>th</sup> April 2024 until Saturday 22<sup>nd</sup> June 2024

Please note:

B: Continues to Beeston via Broadgate Park

LW: Continues along Cripps Hill to Lenton and Wortley

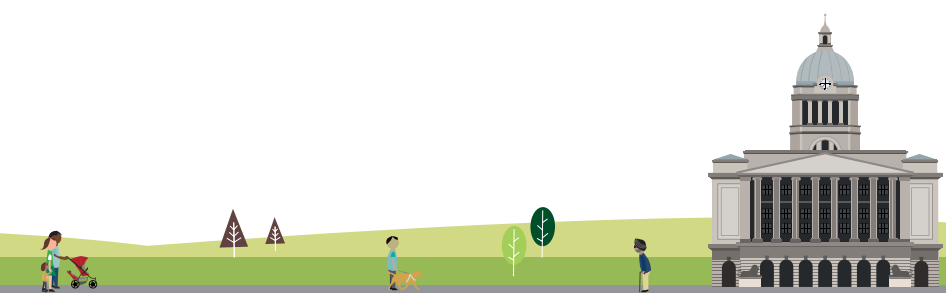

# 34, 34C, N34 (Term Time)

City > Canning Circus > QMC > University of Nottingham > Dunkirk

## Saturdays

Service number:	34C	34C	34C	34C	34C	34C	34C	34C	34C	34C	N34	N34	N34	N34	N34	
City, Broadmarsh Canal Street [C4]	28	43	58	13	then every 15 mins at these times past the hour	22:43	22:58	23:13	23:28	23:43	00:20	00:40	01:40	02:40	03:40	
City, Victoria Centre [W1]	33	48	03	18		22:48	23:03	23:18	23:33	23:48	00:25	00:45	01:45	02:45	03:45	
City, Angel Row [A3]	38	53	08	23		22:53	23:08	23:23	23:38	23:53	00:30	00:50	01:50	02:50	03:50	
Derby Road, Canning Circus	40	55	10	25		22:55	23:10	23:25	23:40	23:55	00:32	00:52	01:52	02:52	03:52	
QMC, Main Entrance	46	01	16	31		until	23:01	23:16	23:31	23:46	00:01	00:37	00:57	01:57	02:57	03:57
University Park, George Green Library	49	04	19	34		23:04	23:19	23:34	23:49	00:04	-	-	-	-	-	
University Park, EMCC	55	10	25	40		23:10	23:25	23:40	23:55	00:10	00:41	01:01	02:01	03:01	04:01	
University Park, East Drive	07	22	37	52		23:22	LW	LW	LW	LW	B	B	B	B	B	
Dunkirk, Lace Street	12	27	42	57		23:27	-	-	-	-	-	-	-	-	-	

## Sundays and Bank Holiday Mondays

Service number:	34C	34C	34C	34C	34C	34C	34C	34C	34C	34C	34C	34C	34C	34C	34C
City, Broadmarsh Canal Street [C4]	09:41	10:11	10:41	then every 20 mins at these times past the hour	01	21	41	until	16:21	16:41	17:01	17:21	17:43	18:13	
City, Victoria Centre [W1]	09:46	10:16	10:46		06	26	46		16:26	16:46	17:06	17:26	17:48	18:18	
City, Angel Row [A3]	09:51	10:21	10:51		11	31	51		16:31	16:51	17:11	17:31	17:53	18:23	
Derby Road, Canning Circus	09:53	10:23	10:53		13	33	53		16:33	16:53	17:13	17:33	17:55	18:25	
QMC, Main Entrance	09:59	10:29	10:59		19	39	59		16:39	16:59	17:19	17:39	18:01	18:31	
University Park, George Green Library	10:02	10:32	11:02		22	42	02		16:42	17:02	17:22	17:42	18:04	18:34	
University Park, EMCC	10:08	10:38	11:08		28	48	08		16:48	17:08	17:28	17:48	18:10	18:40	
University Park, East Drive	10:20	10:40	11:20		40	00	20		17:00	17:22	17:29	17:49	18:22	18:52	
Dunkirk, Lace Street	10:25	10:45	11:25		45	05	25		17:05	17:27	17:31	17:51	18:27	18:57	

## Sundays and Bank Holiday Mondays

Service number:	34C	34C	34C	34C	34C	34C	34C	34C	34C	34C	34C
City, Broadmarsh Canal Street [C4]	18:43	19:13	19:43	20:13	20:43	21:13	21:43	22:13	22:43	23:15	23:45
City, Victoria Centre [W1]	18:48	19:18	19:48	20:18	20:48	21:18	21:48	22:18	22:48	23:20	23:50
City, Angel Row [A3]	18:53	19:23	19:53	20:23	20:53	21:23	21:53	22:23	22:53	23:25	23:55
Derby Road, Canning Circus	18:55	19:25	19:55	20:25	20:55	21:25	21:55	22:25	22:55	23:27	23:57
QMC, Main Entrance	19:01	19:31	20:01	20:31	21:01	21:31	22:01	22:31	23:01	23:33	00:03
University Park, George Green Library	19:04	19:34	20:04	20:34	21:04	21:34	22:04	22:34	23:04	23:36	00:06
University Park, EMCC	19:10	19:40	20:10	20:40	21:10	21:40	22:10	22:40	23:10	23:42	00:12
University Park, East Drive	19:22	19:52	20:22	20:52	21:22	21:52	22:22	22:47	23:17	LW	LW
Dunkirk, Lace Street	19:27	19:57	20:27	20:57	21:27	21:57	22:27	22:52	23:22	-	-

This timetable runs during University of Nottingham Term Time.  
**Autumn Term:** Sunday 17<sup>th</sup> September 2023 until Saturday 16<sup>th</sup> December 2023  
**Spring Term:** Sunday 14<sup>th</sup> January 2024 until Saturday 30<sup>th</sup> March 2024  
**Summer Term:** Sunday 28<sup>th</sup> April 2024 until Saturday 22<sup>nd</sup> June 2024

**Please note:**  
**B:** Continues to Beeston via Broadgate Park  
**LW:** Continues along Cripps Hill to Lenton and Wortley

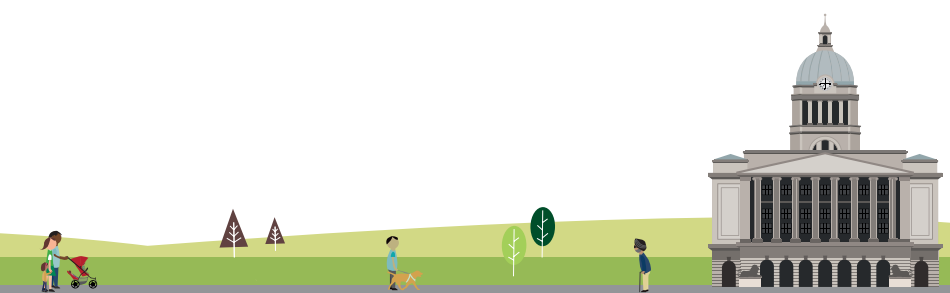

# 34, 34C, N34 (University Holidays)

City > Canning Circus > QMC > University of Nottingham > Dunkirk

## Mondays to Fridays

Service number:	34	34	34	34	34C	34C		34C	34C		34C	34C	34C	34C
City, Broadmarsh Canal Street [C4]	06:26	07:10	07:35	07:59	08:24	08:54	then every 30 mins at these times past the hour	24	54	until	17:24	17:54	18:25	18:55
City, Victoria Centre [W1]	06:31	07:16	07:41	08:05	08:30	09:00		30	00		17:30	18:00	18:30	19:00
City, Angel Row [A3]	06:34	07:21	07:46	08:10	08:35	09:05		35	05		17:35	18:05	18:35	19:05
Derby Road, Canning Circus	06:36	07:24	07:49	08:13	08:38	09:08		38	08		17:38	18:08	18:37	19:07
QMC, Main Entrance	06:42	07:31	07:56	08:20	08:45	09:15		45	15		17:45	18:15	18:43	19:13
University Park, George Green Library	06:45	07:34	07:59	08:23	08:48	09:18		48	18		17:48	18:18	18:46	19:16
University Park, EMCC	–	–	–	–	08:54	09:24		54	24		17:54	18:24	18:52	19:22
University Park, East Drive	06:48	07:37	07:47	07:56	09:02	09:32		02	32		18:02	18:34	19:04	19:34
Dunkirk, Lace Street	06:52	07:41	07:51	08:01	09:06	09:36		06	36		18:06	18:39	19:09	19:39

## Mondays to Fridays

Service number:	34C	34C	34C	34C	34C	34C	34C	34C	34C	34C	N34	N34	N34	N34	N34
City, Broadmarsh Canal Street [C4]	19:25	19:55	20:25	20:55	21:25	21:55	22:25	22:55	23:25	00:20	00:40	01:40	02:40	03:40	
City, Victoria Centre [W1]	19:30	20:00	20:30	21:00	21:30	22:00	22:30	23:00	23:30	00:25	00:45	01:45	02:45	03:45	
City, Angel Row [A3]	19:35	20:05	20:35	21:05	21:35	22:05	22:35	23:05	23:35	00:30	00:50	01:50	02:50	03:50	
Derby Road, Canning Circus	19:37	20:07	20:37	21:07	21:37	22:07	22:37	23:07	23:37	00:32	00:52	01:52	02:52	03:52	
QMC, Main Entrance	19:43	20:13	20:43	21:13	21:43	22:13	22:43	23:13	23:43	00:37	00:57	01:57	02:57	03:57	
University Park, George Green Library	19:46	20:16	20:46	21:16	21:46	22:16	22:46	23:16	23:46	–	–	–	–	–	
University Park, EMCC	19:52	20:22	20:52	21:22	21:52	22:22	22:52	23:22	23:52	00:41	01:01	02:01	03:01	04:01	
University Park, East Drive	20:04	20:34	21:04	21:34	22:04	22:34	23:04	LW	LW	B	B	B	B	B	
Dunkirk, Lace Street	20:09	20:39	21:09	21:39	22:09	22:39	23:09	–	–	–	–	–	–	–	

## Saturdays

Service number:	N34	N34	N34	N34	N34
City, Broadmarsh Canal Street [C4]	00:20	00:40	01:40	02:40	03:40
City, Victoria Centre [W1]	00:25	00:45	01:45	02:45	03:45
City, Angel Row [A3]	00:30	00:50	01:50	02:50	03:50
Derby Road, Canning Circus	00:32	00:52	01:52	02:52	03:52
QMC, Main Entrance	00:37	00:57	01:57	02:57	03:57
University Park, George Green Library	–	–	–	–	–
University Park, EMCC	00:41	01:01	02:01	03:01	04:01
University Park, East Drive	B	B	B	B	B
Dunkirk, Lace Street	–	–	–	–	–

This timetable runs during the University of Nottingham's Holidays.  
**Winter Holiday:** Sunday 17<sup>th</sup> December 2023 until Saturday 13<sup>th</sup> January 2024  
**Spring Holiday:** Sunday 31<sup>st</sup> March 2024 until Saturday 27<sup>th</sup> April 2024  
**Summer Holiday:** Sunday 23<sup>rd</sup> June until mid-September 2024

**Please note:**  
**B:** Continues to Beeston via Broadgate Park  
**LW:** Continues along Cripps Hill to Lenton and Wortley

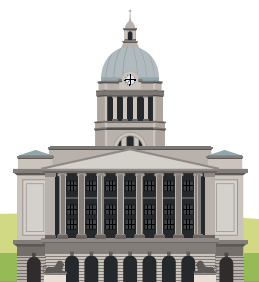

# 34, 34C, N34 (Term Time)

University of Nottingham > Dunkirk > QMC > Canning Circus > City

## Mondays to Fridays

Service number:	34	34		34	34	34	34C		34C	34C	34C	34C		34C
University Park, EMCC	–	–	then every 6-10 mins until	–	–	–	18:45	then every 15 mins at these times past the hour	00	15	30	45	until	23:15
University Park, George Green Library	06:45	07:34		18:15	18:24	18:34	18:49		04	19	34	49		23:19
University Park, East Drive	06:50	07:39		18:20	18:30	18:40	18:55		10	25	40	55		23:25
Dunkirk, Lace Street	06:52	07:41		18:22	18:32	18:42	18:57		12	27	42	57		23:27
QMC, Main Entrance	06:57	07:46		18:28	18:36	18:46	19:01		16	31	46	01		23:31
Derby Road, Canning Circus	07:04	07:53		18:35	18:43	18:53	19:08		23	38	53	08		23:38
City, Broadmarsh Canal Street [C4]	07:10	07:59		18:42	18:48	18:58	19:13		28	43	58	13		23:43
City, Victoria Centre [W1]	07:15	08:04		18:48	18:52	19:03	19:18		33	48	03	18		23:48

## Mondays to Fridays

Service number:	N34	N34	N34	N34
University Park, EMCC	01:20	02:20	03:20	04:20
University Park, George Green Library	–	–	–	–
University Park, East Drive	–	–	–	–
Dunkirk, Lace Street	–	–	–	–
QMC, Main Entrance	01:28	02:28	03:28	04:28
Derby Road, Canning Circus	01:35	02:35	03:35	04:35
City, Broadmarsh Canal Street [C4]	01:40	02:40	03:40	04:40
City, Victoria Centre [W1]	01:43	02:43	03:43	04:43

## Saturdays

Service number:	34C	34C	34C	34C	34C	34C		34C	34C	34C	34C		34C	34C
University Park, EMCC	07:44	08:14	08:44	09:14	09:44	10:14	then every 15 mins at these times past the hour	29	44	59	14	until	17:29	17:45
University Park, George Green Library	07:48	08:18	08:48	09:18	09:48	10:18		33	48	03	18		17:33	17:49
University Park, East Drive	07:53	08:23	08:53	09:23	09:53	10:23		38	53	08	23		17:38	17:55
Dunkirk, Lace Street	07:55	08:25	08:55	09:25	09:55	10:25		40	55	10	25		17:40	17:57
QMC, Main Entrance	08:00	08:30	09:00	09:30	10:00	10:30		45	00	15	30		17:45	18:01
Derby Road, Canning Circus	08:07	08:37	09:07	09:37	10:07	10:37		52	07	22	37		17:52	18:08
City, Broadmarsh Canal Street [C4]	08:13	08:43	09:13	09:43	10:13	10:43		58	13	28	43		17:58	18:13
City, Victoria Centre [W1]	08:18	08:48	09:18	09:48	10:18	10:48		03	18	33	48		18:03	18:18

This timetable runs during University of Nottingham Term Time.  
**Autumn Term:** Sunday 17<sup>th</sup> September 2023 until Saturday 16<sup>th</sup> December 2023  
**Spring Term:** Sunday 14<sup>th</sup> January 2024 until Saturday 30<sup>th</sup> March 2024  
**Summer Term:** Sunday 28<sup>th</sup> April 2024 until Saturday 22<sup>nd</sup> June 2024

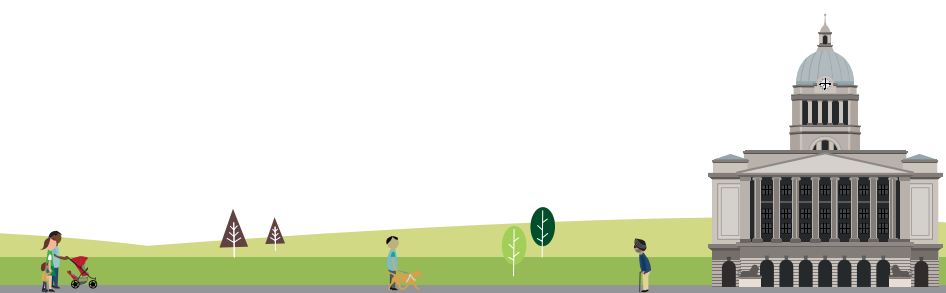

# 34, 34C, N34 (Term Time)

University of Nottingham > Dunkirk > QMC > Canning Circus > City

## Saturdays

Service number:	34C	34C	34C	34C	N34	N34	N34	N34	N34
University Park, EMCC	00	15	30	45	23:15	01:20	02:20	03:20	04:20
University Park, George Green Library	04	19	34	49	23:19	–	–	–	–
University Park, East Drive	10	25	40	55	23:25	–	–	–	–
Dunkirk, Lace Street	12	27	42	57	23:27	–	–	–	–
QMC, Main Entrance	16	31	46	01	23:31	01:28	02:28	03:28	04:28
Derby Road, Canning Circus	23	38	53	08	23:38	01:35	02:35	03:35	04:35
City, Broadmarsh Canal Street [C4]	28	43	58	13	23:43	01:40	02:40	03:40	04:40
City, Victoria Centre [W1]	33	48	03	18	23:48	01:43	02:43	03:43	04:43

## Sundays and Bank Holiday Mondays

Service number:	34C	34C	34C	34C	34C	34C	34C	34C	34C	34C	34C	34C	34C
University Park, EMCC	09:13	09:43	10:13	33	53	13	16:53	17:15	17:45	18:15	18:45	19:15	
University Park, George Green Library	09:17	09:47	10:17	37	57	17	16:57	17:19	17:49	18:19	18:49	19:19	
University Park, East Drive	09:23	09:53	10:23	43	03	23	17:03	17:25	17:55	18:25	18:55	19:25	
Dunkirk, Lace Street	09:25	09:55	10:25	45	05	25	17:05	17:27	17:57	18:27	18:57	19:27	
QMC, Main Entrance	09:29	09:59	10:29	49	09	29	17:09	17:31	18:01	18:31	19:01	19:31	
Derby Road, Canning Circus	09:36	10:06	10:36	56	16	36	17:16	17:38	18:08	18:38	19:08	19:38	
City, Broadmarsh Canal Street [C4]	09:41	10:11	10:41	01	21	41	17:21	17:43	18:13	18:43	19:13	19:43	
City, Victoria Centre [W1]	09:46	10:16	10:46	06	26	46	17:26	17:48	18:18	18:48	19:18	19:48	

## Sundays and Bank Holiday Mondays

Service number:	34C	34C	34C	34C	34C	34C	34C	34C
University Park, EMCC	19:45	20:15	20:45	21:15	21:45	22:15	22:40	23:10
University Park, George Green Library	19:49	20:19	20:49	21:19	21:49	22:19	22:44	23:14
University Park, East Drive	19:55	20:25	20:55	21:25	21:55	22:25	22:50	23:20
Dunkirk, Lace Street	19:57	20:27	20:57	21:27	21:57	22:27	22:52	23:22
QMC, Main Entrance	20:01	20:31	21:01	21:31	22:01	22:31	22:56	23:26
Derby Road, Canning Circus	20:08	20:38	21:08	21:38	22:08	22:38	23:03	23:33
City, Broadmarsh Canal Street [C4]	20:13	20:43	21:13	21:43	22:13	22:43	23:08	23:38
City, Victoria Centre [W1]	20:18	20:48	21:18	21:48	22:18	22:48	23:20	23:50

This timetable runs during University of Nottingham Term Time.  
**Autumn Term:** Sunday 17<sup>th</sup> September 2023 until Saturday 16<sup>th</sup> December 2023  
**Spring Term:** Sunday 14<sup>th</sup> January 2024 until Saturday 30<sup>th</sup> March 2024  
**Summer Term:** Sunday 28<sup>th</sup> April 2024 until Saturday 22<sup>nd</sup> June 2024

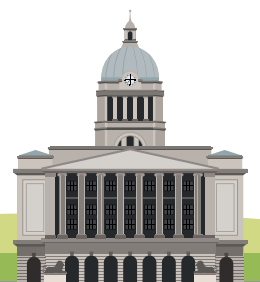

# 34, 34C, N34 (University Holidays)

University of Nottingham > Dunkirk > QMC > Canning Circus > City

## Mondays to Fridays

Service number:	34	34	34	34	34C		34C	34C		34C	34C	34C	34C	34C
University Park, EMCC	–	–	–	–	08:55	then every 30 mins at these times past the hour	25	55	until	17:25	17:55	18:27	18:57	19:27
University Park, George Green Library	06:45	07:34	07:59	08:23	08:59		29	59		17:29	17:59	18:31	19:01	19:31
University Park, East Drive	06:50	07:39	08:04	08:34	09:04		34	04		17:34	18:04	18:37	19:07	19:37
Dunkirk, Lace Street	06:52	07:41	08:06	08:36	09:06		36	06		17:36	18:06	18:39	19:09	19:39
QMC, Main Entrance	06:57	07:46	08:11	08:41	09:11		41	11		17:41	18:11	18:43	19:13	19:43
Derby Road, Canning Circus	07:04	07:53	08:18	08:48	09:18		48	18		17:48	18:18	18:50	19:20	19:50
City, Broadmarsh Canal Street [C4]	07:10	07:59	08:24	08:54	09:24		54	24		17:54	18:24	18:55	19:25	19:55
City, Victoria Centre [W1]	07:15	08:04	08:29	08:59	09:29		59	29		17:59	18:30	19:00	19:30	20:00

## Mondays to Fridays

Service number:	34C	34C	34C	34C	34C	34C	34C	34C	N34	N34	N34	N34
University Park, EMCC	19:57	20:27	20:57	21:27	21:57	22:27	22:57	01:20	02:20	03:20	04:20	
University Park, George Green Library	20:01	20:31	21:01	21:31	22:01	22:31	23:01	–	–	–	–	
University Park, East Drive	20:07	20:37	21:07	21:37	22:07	22:37	23:07	–	–	–	–	
Dunkirk, Lace Street	20:09	20:39	21:09	21:39	22:09	22:39	23:09	–	–	–	–	
QMC, Main Entrance	20:13	20:43	21:13	21:43	22:13	22:43	23:13	01:28	02:28	03:28	04:28	
Derby Road, Canning Circus	20:20	20:50	21:20	21:50	22:20	22:50	23:20	01:35	02:35	03:35	04:35	
City, Broadmarsh Canal Street [C4]	20:25	20:55	21:25	21:55	22:25	22:55	23:25	01:40	02:40	03:40	04:40	
City, Victoria Centre [W1]	20:30	21:00	21:30	22:00	22:30	23:00	23:30	01:43	02:43	03:43	04:43	

## Saturdays

Service number:	N34	N34	N34	N34
University Park, EMCC	01:20	02:20	03:20	04:20
University Park, George Green Library	–	–	–	–
University Park, East Drive	–	–	–	–
Dunkirk, Lace Street	–	–	–	–
QMC, Main Entrance	01:28	02:28	03:28	04:28
Derby Road, Canning Circus	01:35	02:35	03:35	04:35
City, Broadmarsh Canal Street [C4]	01:40	02:40	03:40	04:40
City, Victoria Centre [W1]	01:43	02:43	03:43	04:43

This timetable runs during the University of Nottingham's Holidays.  
**Winter Holiday:** Sunday 17<sup>th</sup> December 2023 until Saturday 13<sup>th</sup> January 2024  
**Spring Holiday:** Sunday 31<sup>st</sup> March 2024 until Saturday 27<sup>th</sup> April 2024  
**Summer Holiday:** Sunday 23<sup>rd</sup> June until mid-September 2024

